

RATINGS TEST PREMIUM LIST

Hosted by Mile High Weimaraner Club

Saturday, June 18th, 2016

Cobb Lake Unit, Wellington State Wildlife Area

SHOOTING RATINGS FOR WEIMARNERS AND RETRIEVING RATINGS FOR WEIMARANERS

ENTRIES LIMITED to the number of dogs that can be run during all available daylight hours. Entries will close when this limit is reached if this occurs prior to the specified closing time.

This test is held under the Rules and Regulations of the
WEIMARANER CLUB OF AMERICA

WCA Ratings tests shall be open to all Weimaraners 6 months of age or older. All members and co-owners must be members of WCA. Spayed bitches and neutered dogs are eligible to participate. Bitches in season will be permitted to run last in these tests.

MAIL ADVANCE ENTRIES WITH CHECKS TO:

Shelly Jernigan - Test Secretary
16200 Bently St, CO 80603

E-mail: sjernigan1@aol.com Ph: 303-659-0602
Make Checks Payable to: MHWC

Entries will close at 6:00 pm (MDT) on Tuesday June 14, 2016

And Drawing will take Place Tuesday June 14, 2016 at 6:01 pm

By the Ratings Test Secretary at

Islamorada Fish Co., 7970 Northfield Blvd, Denver, CO

Running Order available via e-mail, phone and on www.mhwc.org, Thursday evening, June 17th, 2016

JUDGES AND TESTS TO BE JUDGED

Saturday, June 18th

SDX SD NSD

Tim Bintner, 6917 Sapphire Pointe Blvd., Castle Rock, CO 80108
Michelle Daum, 24548 E Glasgow Circle, Aurora, CO 80106

RDX RD NRD

Michelle Daum, 24548 E Glasgow Circle, Aurora, CO 80106
Tim Bintner, 6917 Sapphire Pointe Blvd., Castle Rock, CO 80108

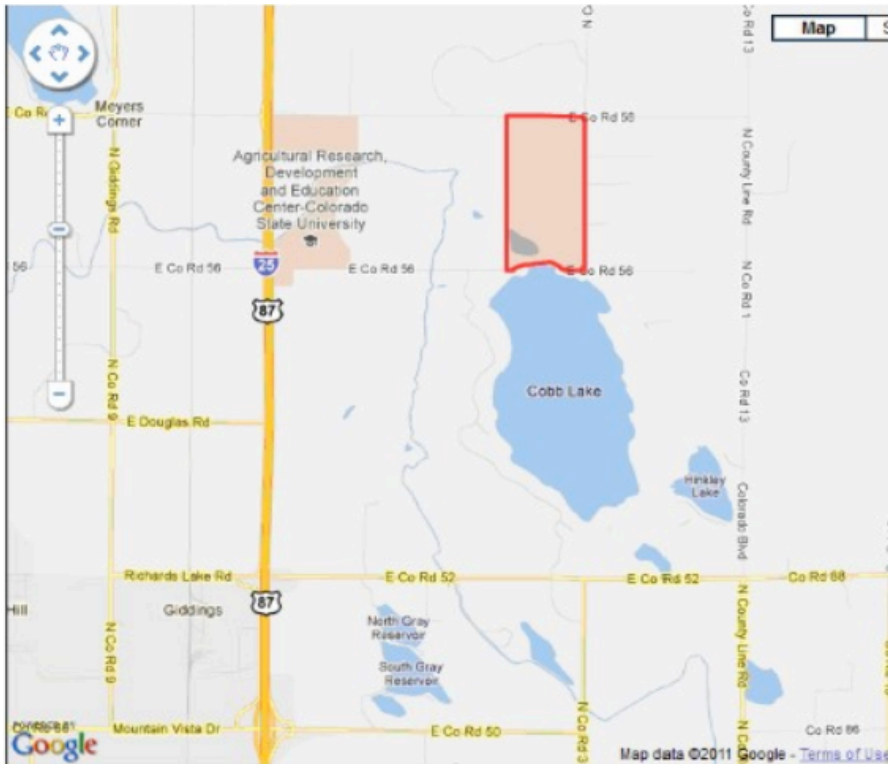

DIRECTIONS:

I-25 NB or SB exit the (Fort Collins)
271 Exit (Mountain Vista Dr),
Then head east to E Co Rd 50
Left on NE Frontage Rd
Turn Right (east) on E Co Rd 58
Turn Left on E Co Rd 58

Cobb Lake Area is on the Right hand side, Cobb Lake course located south side
Please park on grounds CLOSEST to E Co Rd 58,
Food & beverages will be available on the Ratings Test grounds for
a donation

OFFICERS:

President: Andrew Heydinger 16310 Great Rock Way, Brighton, CO 80603
Vice Pres: Amy Fast, 9355 Broken Bow Court, Colorado Springs, 80908
Secretary: Michelle Daum, 24548E Glasgow Circle, Aurora, CO 80106
Treasurer: Tim Bintner, 6917 Sapphire Pointe Blvd, Castle Rock, CO 80108
Board Member at Large: Sally Jo Hoagland, 6336 N Wagon Trail Road, North
Platte, NE 69101

RATINGS TEST COMMITTEE:

Chairperson: Chuck Jernigan 303-659-0602

TEST SCHEDULE AND ENTRY FEES – COBB COURSE		
Shooting Dog Excellent (SDX)	8:00 am	\$50.00
Shooting Dog (SD)	To Follow SDX	\$45.00
Novice Shooting Dog (NSD)	To Follow SDX	\$40.00
Retrieving Dog Excellent* (RDX)	To Follow SDX	\$50.00
Retrieving Dog* (RD)	To Follow SDX	\$45.00
Novice Retrieving Dog* (NRD)	To Follow SDX	\$40.00

* Water to be held at Pettibone Dam after land portion is passed

COURSES AND BIRDS

All testing levels will be run on a single course with bird field

Blaze orange is required of all participants

Liberated Chukar in all tests.

Other game species may be encountered.

All gunning will be done only on liberated game in the designated bird field and only
by official guns.

CAPTAIN OF THE GUNS:

Andrew Heydinger

PRIZES: WCA Qualifying Ribbon to all dogs receiving a qualifying score

Note: This form must be completed in full for Ratings Tests
Weimaraner Club of America
Cobb Lake Unit, Wellington State Wildlife Area
June 18th 2016

I submit \$ _____ for entry fees
Enter in Test (circle one) SDX SD NSD RDX RD NRD

Name of dog (print) _____

Call name _____ Date of birth _____

AKC reg. # _____ or AKC litter # _____

Or foreign reg. # _____ and country of reg. _____

Or ILP # _____

Breed Weimaraner Male () or Female ()

Sire's name _____

Dam's name _____

Breeder _____

Name of owner (print) _____

Owner's address; Street _____

City _____ State _____ Zip _____

Name of handler (print) _____

I certify that I am the actual owner of the dog, or that I am the duly authorized agent of the actual owner whose name I have entered above. In consideration of the acceptance of this entry, I agree to abide by all the rules of The Weimaraner Club of America and the rules applying to registration and discipline of the American Kennel Club that the WCA is a member club of, I further agree that the dog is entered in and will be at this trial at my own risk and that I will hold the test giving club, its members and agents free from liability for any claims arising out of the entry of the dog or its presence at the test.

Signature of owner or agent duly

Authorized to make this entry _____

Address of agent if agent signs
above line for owner: Street _____

City _____ State _____ Zip _____

Telephone # _____ Email _____

Note: This form must be completed in full for Ratings Tests
Weimaraner Club of America
Cobb Lake Unit, Wellington State Wildlife Area
June 18th 2016

I submit \$ _____ for entry fees
Enter in Test (circle one) SDX SD NSD RDX RD NRD

Name of dog (print) _____

Call name _____ Date of birth _____

AKC reg. # _____ or AKC litter # _____

Or foreign reg. # _____ and country of reg. _____

Or ILP # _____

Breed **Weimaraner** Male () or Female ()

Sire's name _____

Dam's name _____

Breeder _____

Name of owner (print) _____

Owner's address; Street _____

City _____ State _____ Zip _____

Name of handler (print) _____

I certify that I am the actual owner of the dog, or that I am the duly authorized agent of the actual owner whose name I have entered above. In consideration of the acceptance of this entry, I agree to abide by all the rules of The Weimaraner Club of America and the rules applying to registration and discipline of the American Kennel Club that the WCA is a member club of, I further agree that the dog is entered in and will be at this trial at my own risk and that I will hold the test giving club, its members and agents free from liability for any claims arising out of the entry of the dog or its presence at the test.

Signature of owner or agent duly

Authorized to make this entry _____

Address of agent if agent signs
above line for owner: Street _____

City _____ State _____ Zip _____

Telephone # _____ **Email** _____

Note: This form must be completed in full for Ratings Tests
Weimaraner Club of America
Cobb Lake Unit, Wellington State Wildlife Area
June 18th 2016

I submit \$ _____ for entry fees
Enter in Test (circle one) SDX SD NSD RDX RD NRD

Name of dog (print) _____

Call name _____ Date of birth _____

AKC reg. # _____ or AKC litter # _____

Or foreign reg. # _____ and country of reg. _____

Or ILP # _____

Breed **Weimaraner** Male () or Female ()

Sire's name _____

Dam's name _____

Breeder _____

Name of owner (print) _____

Owner's address; Street _____

City _____ State _____ Zip _____

Name of handler (print) _____

I certify that I am the actual owner of the dog, or that I am the duly authorized agent of the actual owner whose name I have entered above. In consideration of the acceptance of this entry, I agree to abide by all the rules of The Weimaraner Club of America and the rules applying to registration and discipline of the American Kennel Club that the WCA is a member club of, I further agree that the dog is entered in and will be at this trial at my own risk and that I will hold the test giving club, its members and agents free from liability for any claims arising out of the entry of the dog or its presence at the test.

Signature of owner or agent duly

Authorized to make this entry _____

Address of agent if agent signs
above line for owner: Street _____

City _____ State _____ Zip _____

Telephone # _____ **Email** _____